

PLAN SHOWING THE DETAILS OF EXISTING BUILDING TO BE REGULARISED AT PLOT No.230, DEFENCE COLONY IN S.No.160, NANDAMBAKKAM VILLAGE, TAMBARAM TALUK, KANCHEEPURAM DISTRICT.

FOR:- Lt. Col. S.S. SUNDARAM, ENGRS.  
SCALE = 1:100 (or) 1"=8'0"

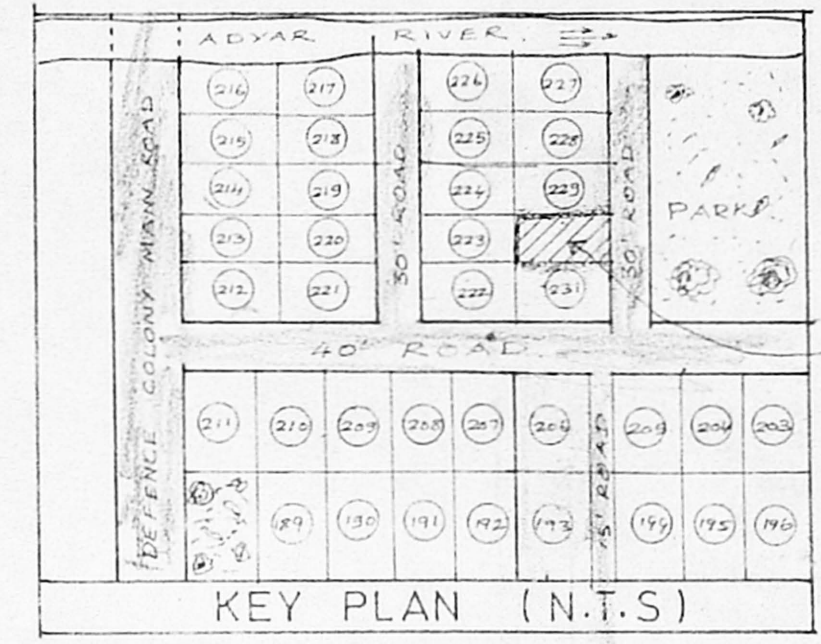
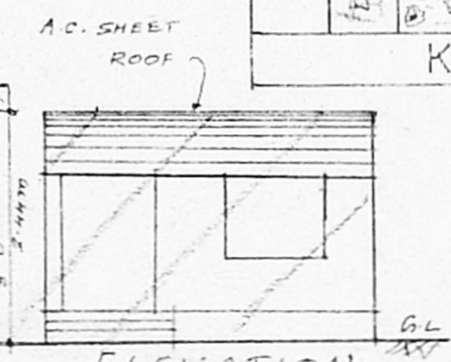
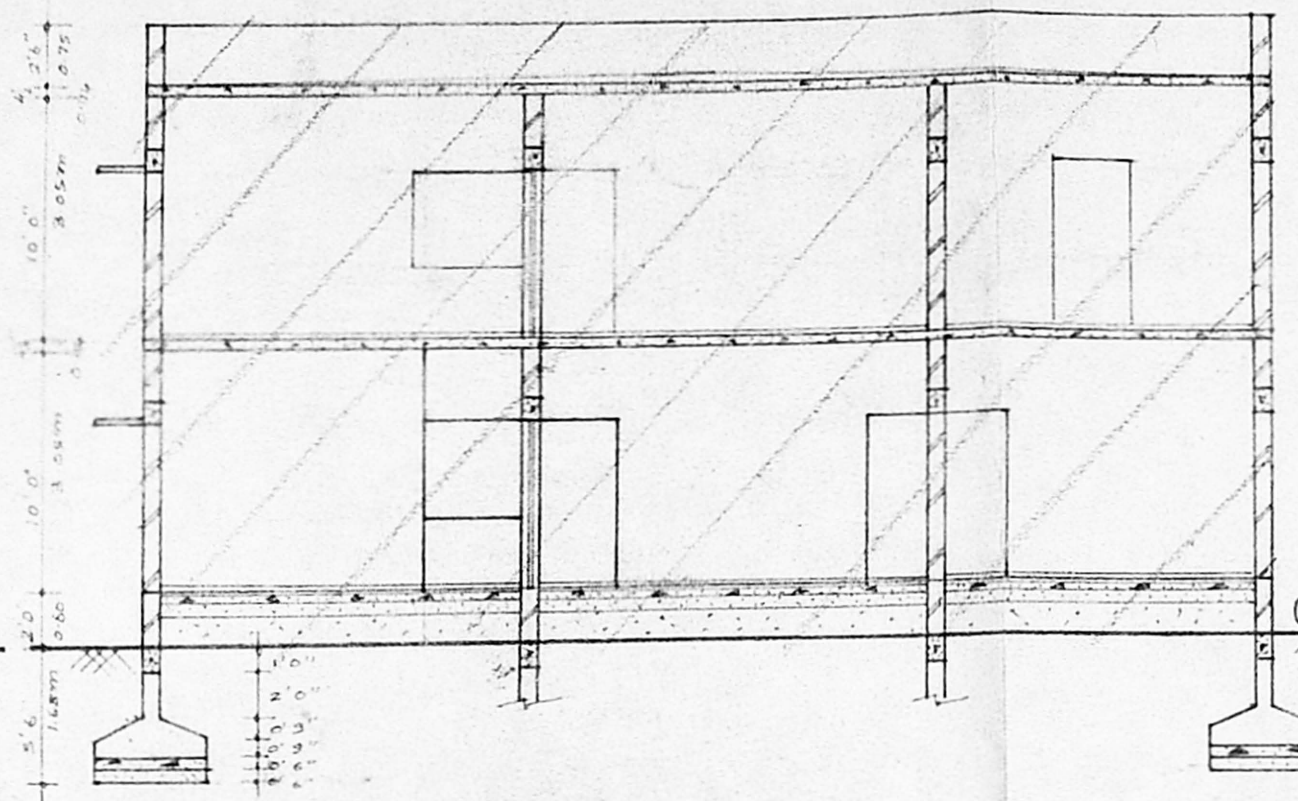
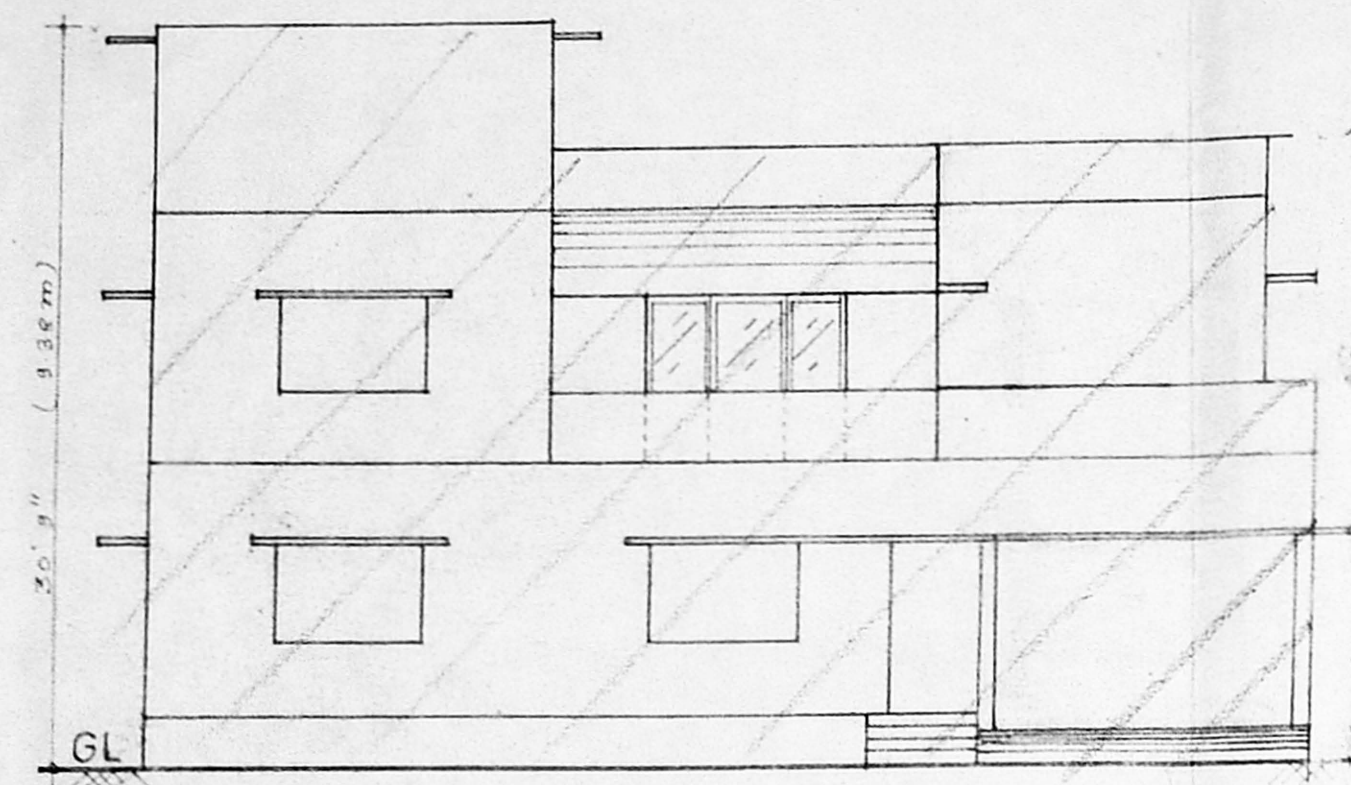

SITE UNDER REFERENCE

ELEVATION A/25271/93/98

APPROVED

SUBJECT TO THE CONDITIONS IN THIS OFFICE LETTER.

FOR MEMBER SECRETARY CHENNAI METROPOLITAN DEVELOPMENT AUTHORITY CHENNAI - 600 008.

SECTION AT 'A-A'

ELEVATION 13'0" (3.97 m)

PERCOLATION PIT (10'0" APART)

PLOT NO: 223.

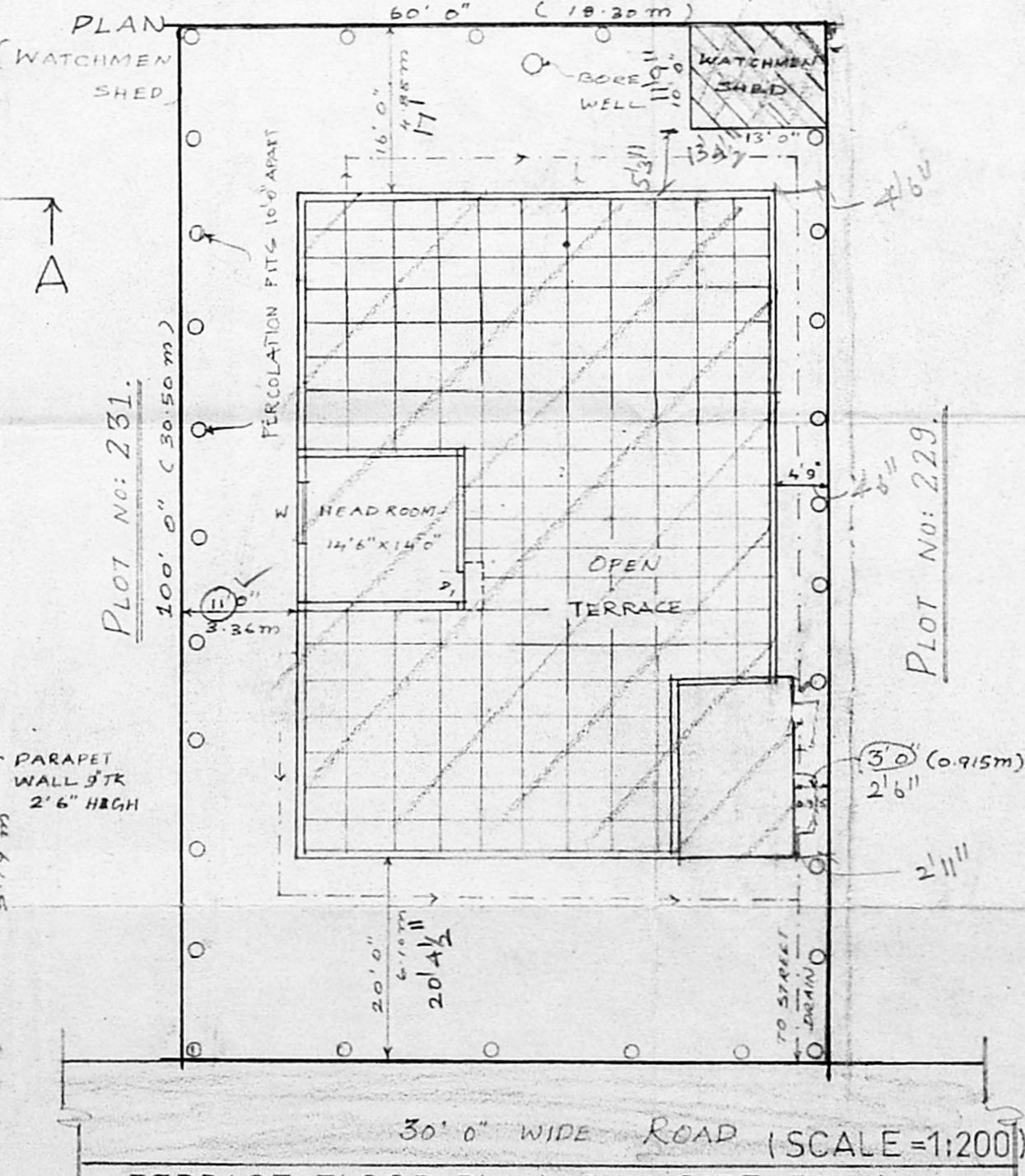
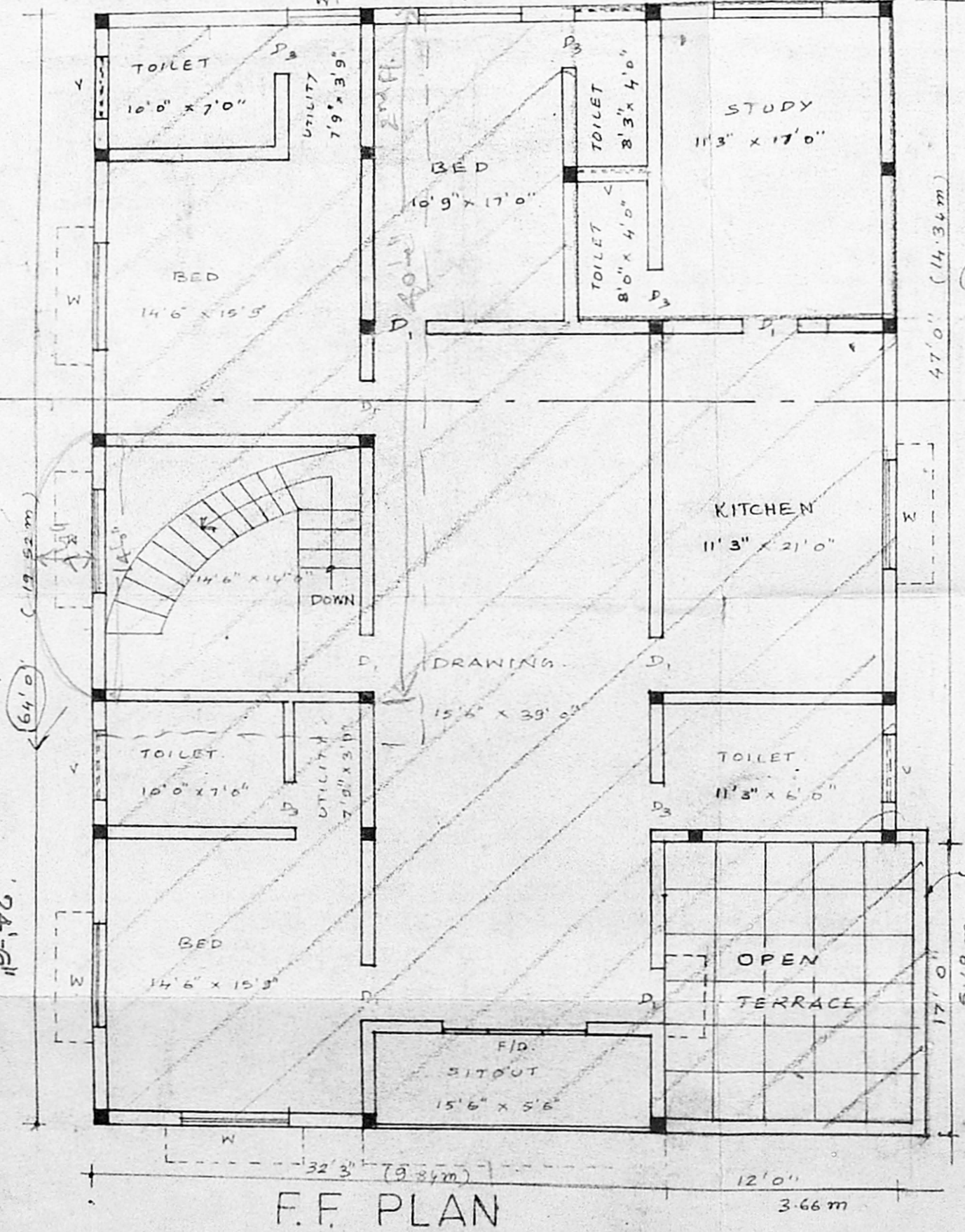
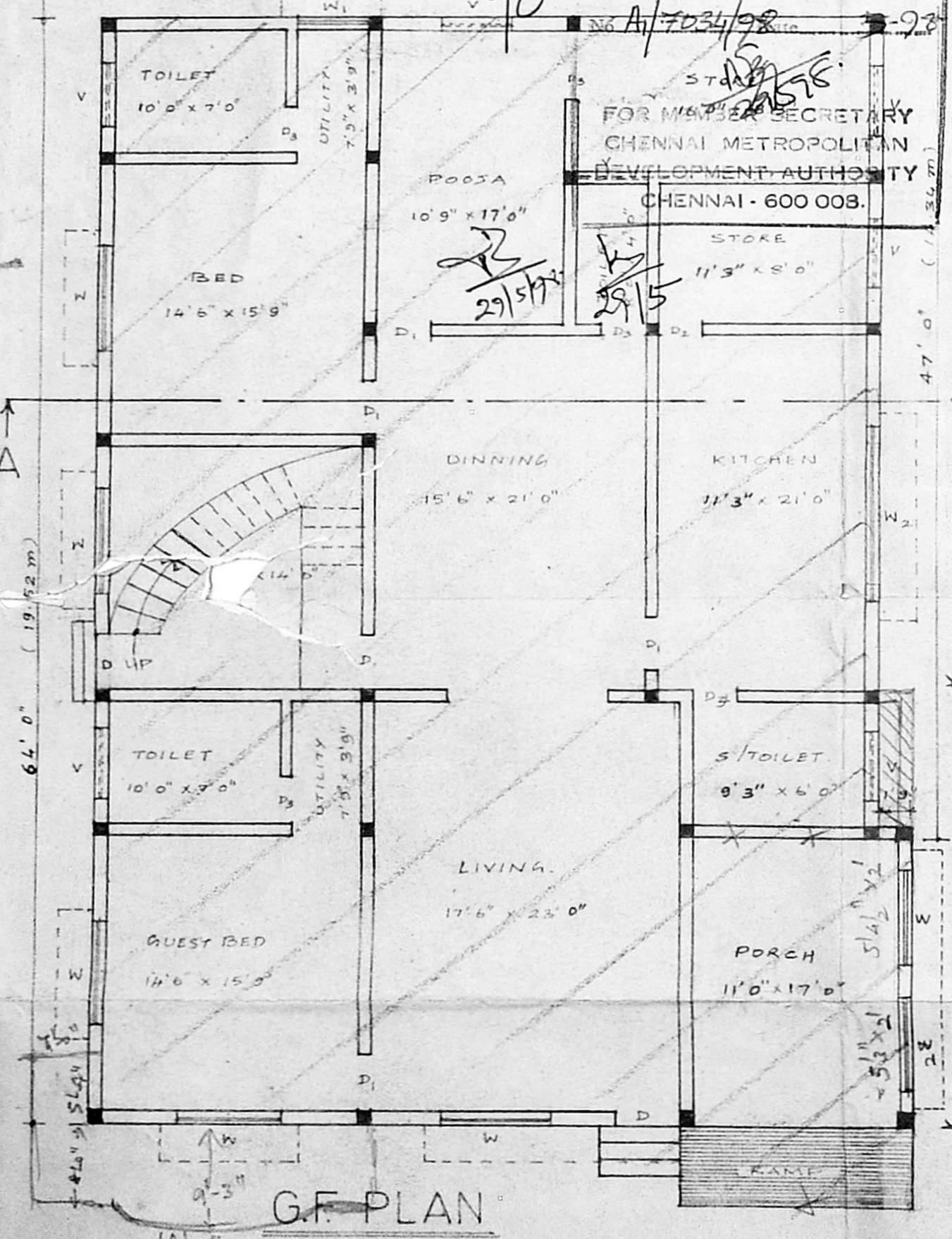

SCHEDULE OF JOINERY:-

D	T.W. PANELLED DOOR	= 3'6" x 7'0"	1050 x 2100
D1	C.W. PANELLED DOOR	= 3'0" x 7'0"	900 x 2100
D2	C.W. PANELLED DOOR	= 2'6" x 7'0"	750 x 2100
D3	A.C. SHEET DOOR	= 2'6" x 7'0"	750 x 2100
D	ARCH OPENING	= 10'0" x 7'0"	3000 x 2100
W	C.W. GLAZED WINDOW	= 6'0" x 4'0"	1800 x 1200
W1	C.W. GLAZED WINDOW	= 4'0" x 4'0"	1200 x 1200
W2	C.W. GLAZED WINDOW	= 10'0" x 3'0"	3000 x 900
V	VENTILATOR	= 4'0" x 2'0"	1200 x 600

AREA STATEMENT:-

PLOT AREA	= 1000.00 SFT = 557.62 Sq. m
PLINTH AREA	=
GROUND FLOOR	= 2862.00 SFT = 265.95 Sq. m
FIRST FLOOR	= 2675.00 SFT = 248.61 Sq. m
TERRACE FLOOR	= 248.00 SFT = 23.05 Sq. m
PLOT COVERAGE	= 47.70% F.S.I. = 0.96

SPECIFICATION:-  
 FOUNDATION AND BASEMENT:- RCC FRAMED STRUCTURE WITH 3" x 3" SQUARE COLUMN AND 8W IN CM 15, 3" THICK.  
 SUPERSTRUCTURE:- 8W IN CM 15.  
 ROOF SLAB:- RCC 12.4, 4.5" THICK.  
 WEATHERING COURSE:- PRESSED TILES OVER LIME BRICK JELLY CONCRETE.  
 FLOORING:- MOSAIC FLOORING.  
 PAINTING:- CEMENT PAINT 1/2 COAT.

COLOUR INDEX:-  
 ROAD [Symbol] BOUNDARY [Symbol] PROPOSED [Symbol]  
 TO BE REGULARAISED [Symbol]

OWNER:-  
*Chandrasekhar Sundaram*

LICENSED SURVEYOR:-  
 S. Dhanaraj, D.C.E.,  
 Licensed Surveyor Class-II (1935)  
 Corporation of Chennai  
**VIJAY ASSOCIATES**  
 No. 57, Road Street, Kunnathur  
 (Near Bus Stand), CHENNAI-69.